

This test is designed to test your basic knowledge at the start of your first anatomy class. To the best of your current knowledge, using anatomically correct terms, please draw and label the following on the images below

Skeletal Muscles

Ligaments & Joints

Nerves of the Body

Arteries of the Body

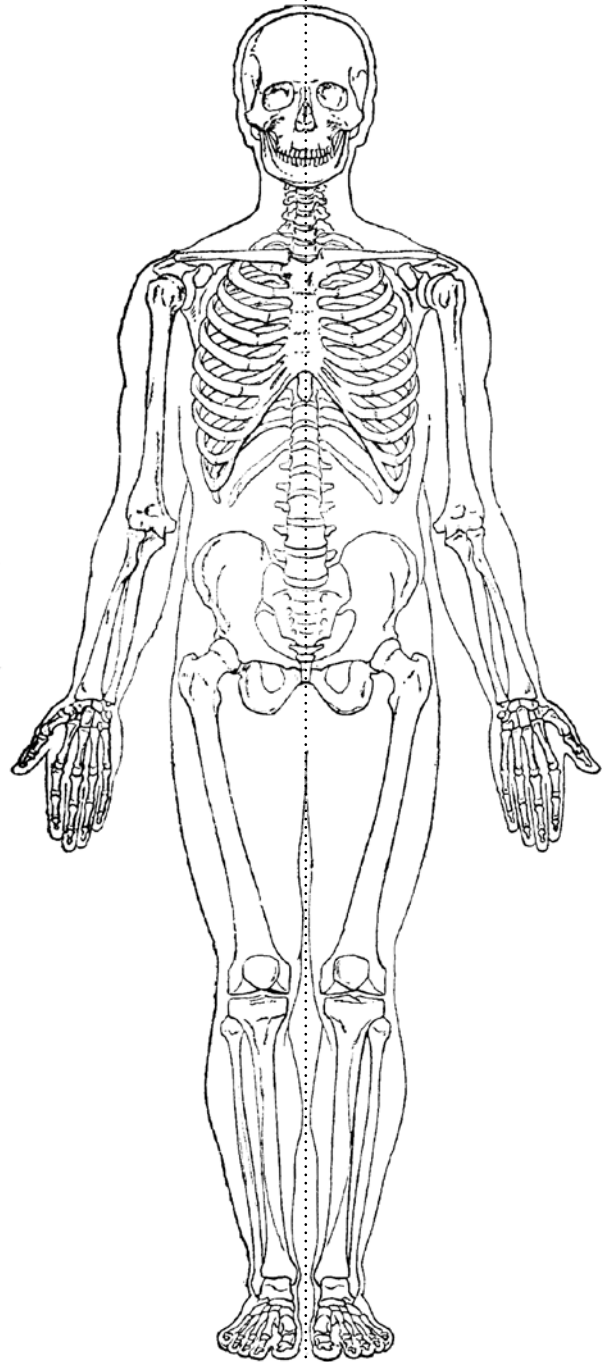
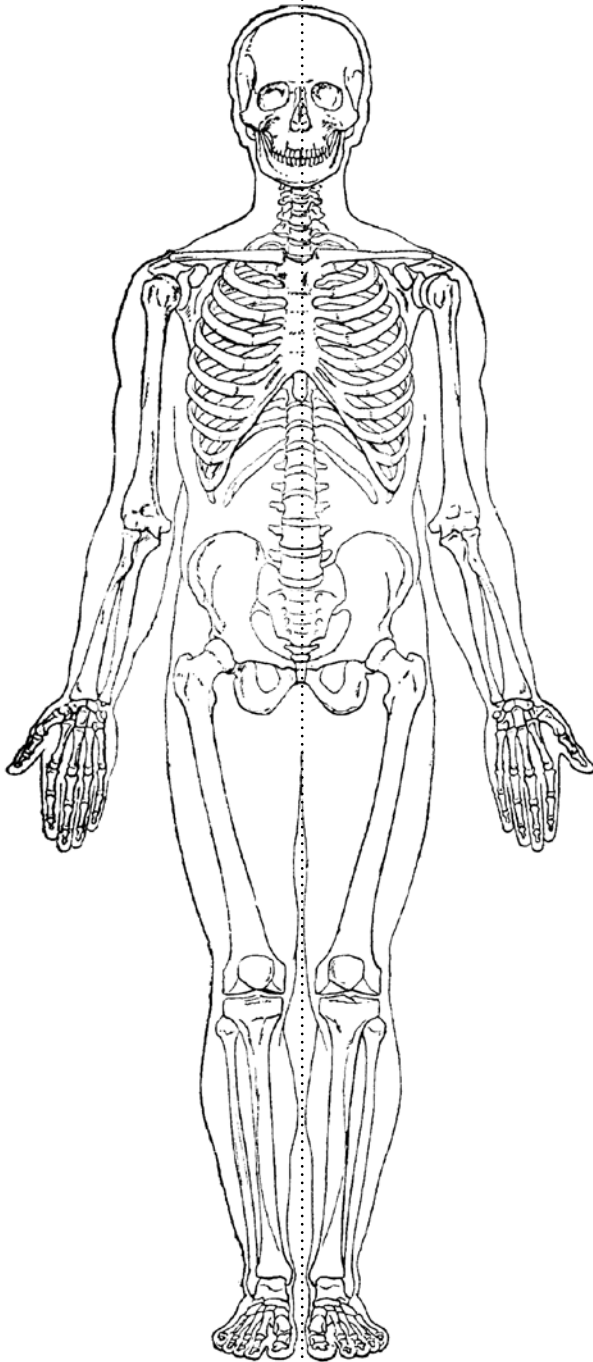

# Where are the kidneys located?

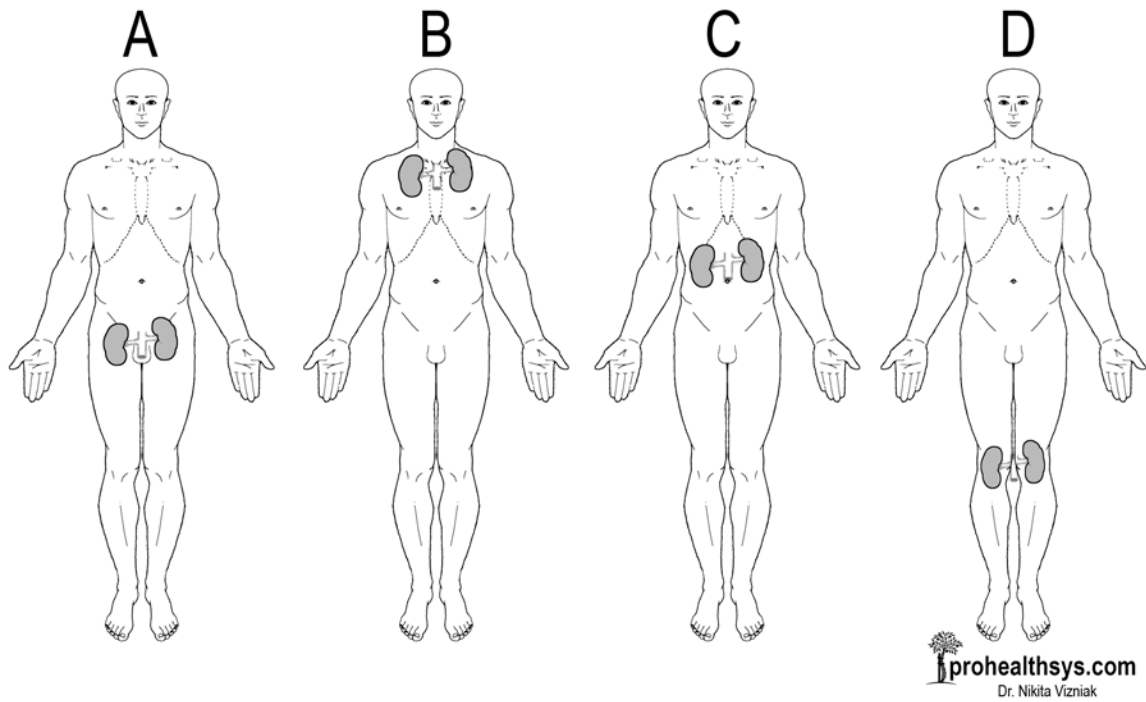

# Where is the brain located?

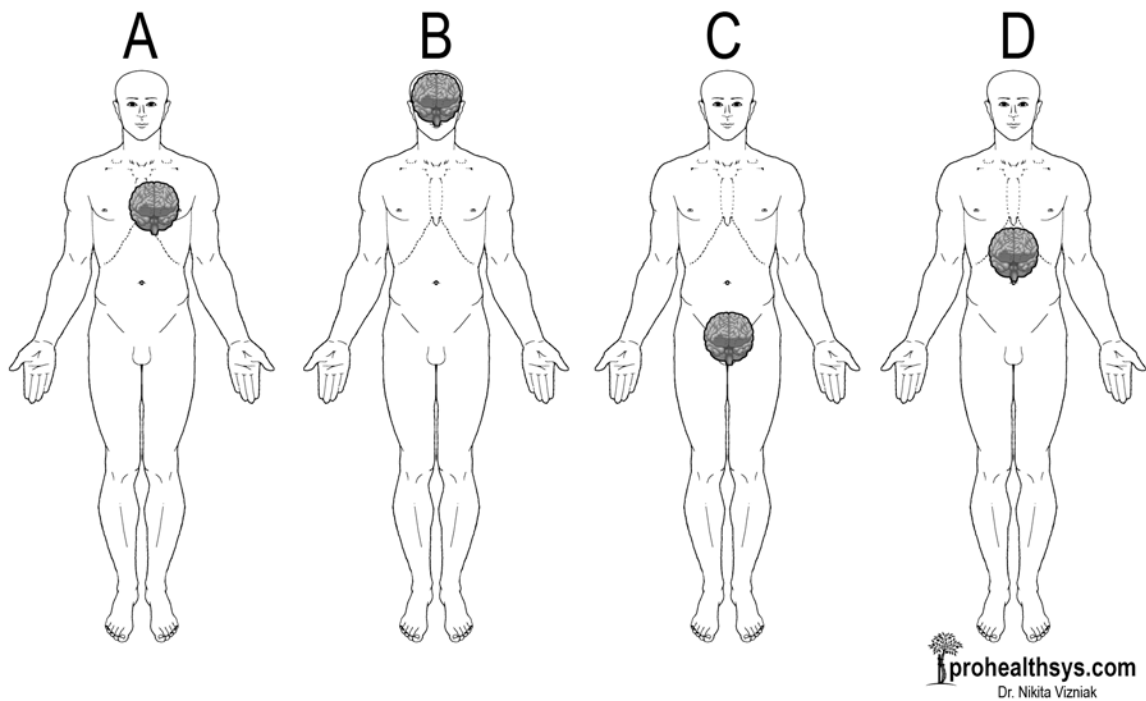

# Where are the lungs located?

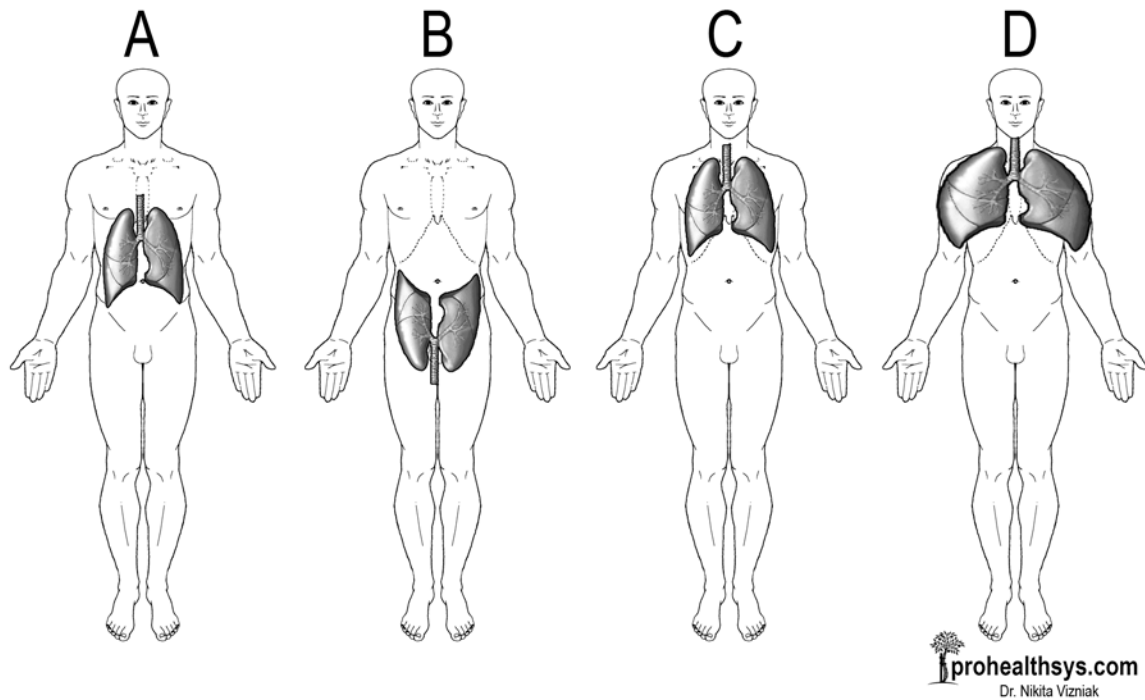

# Where is the heart located?

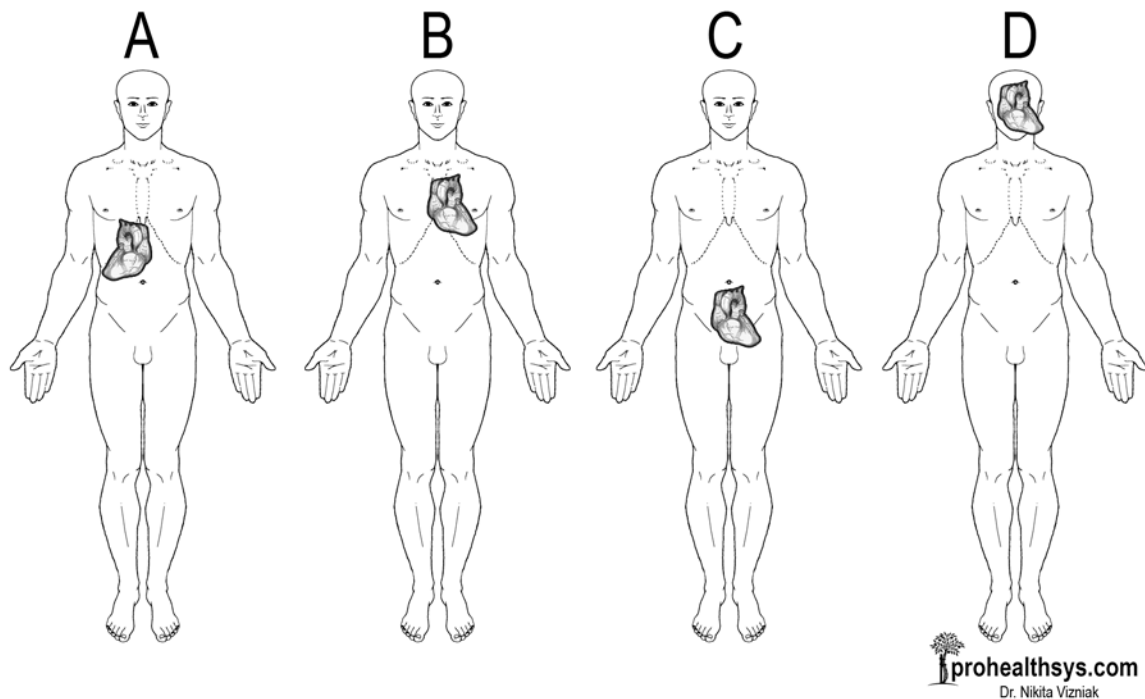

Where is the pancreas located?

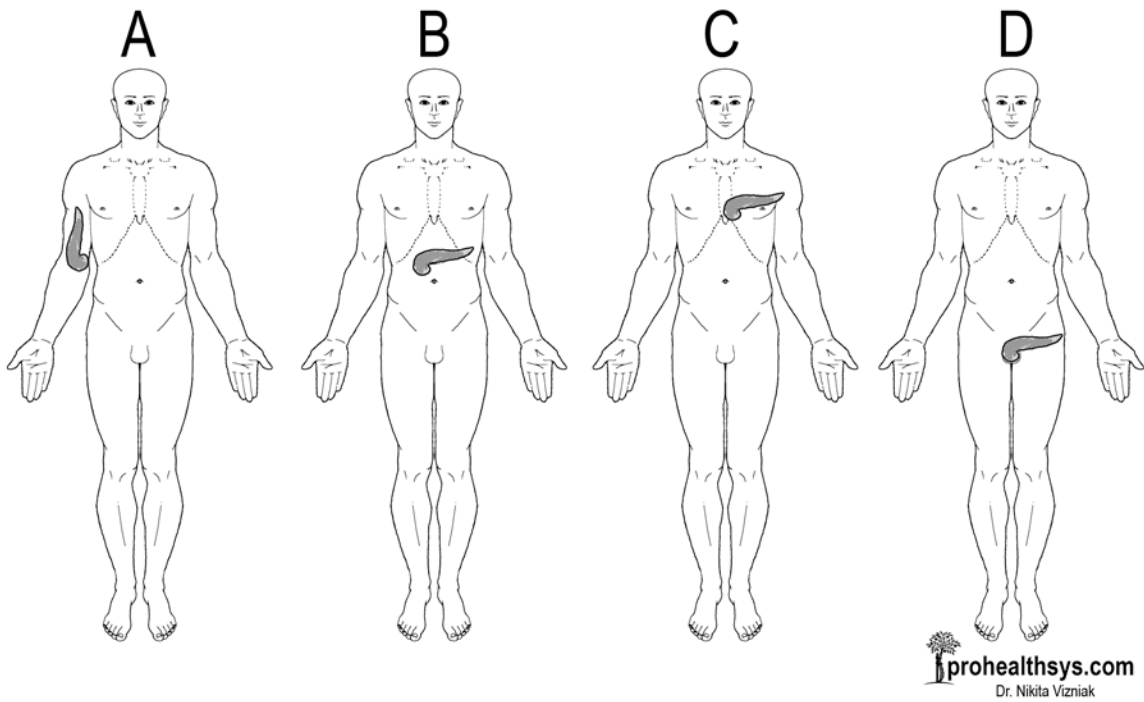

Where is the stomach located?

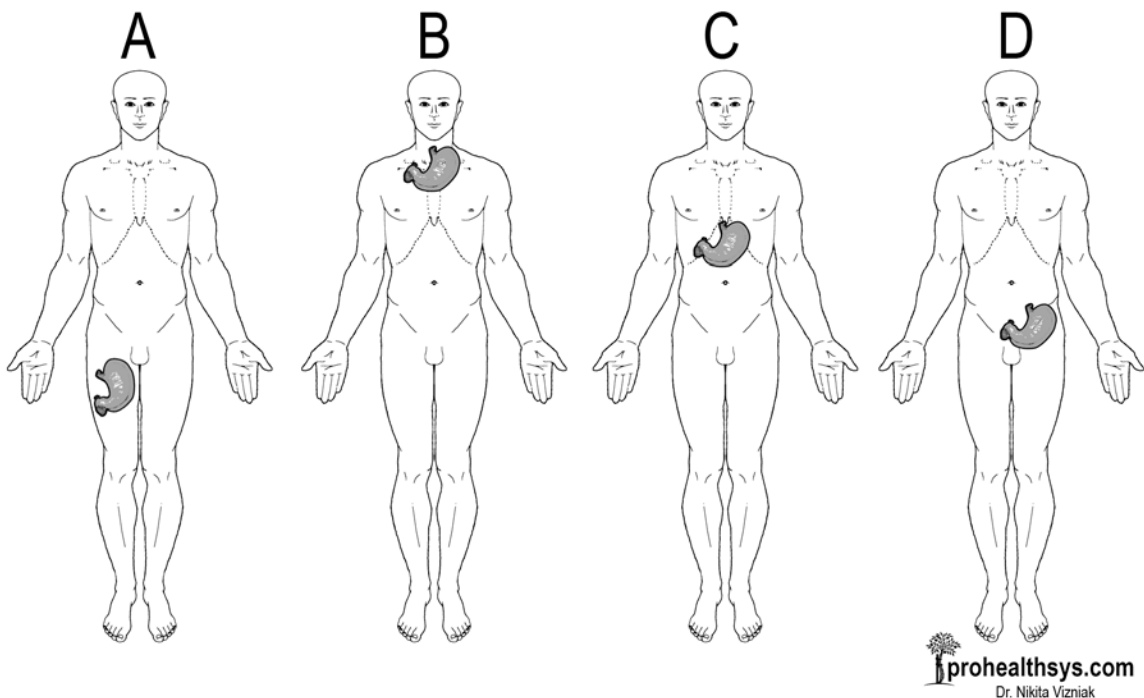

Where is the thyroid gland located?

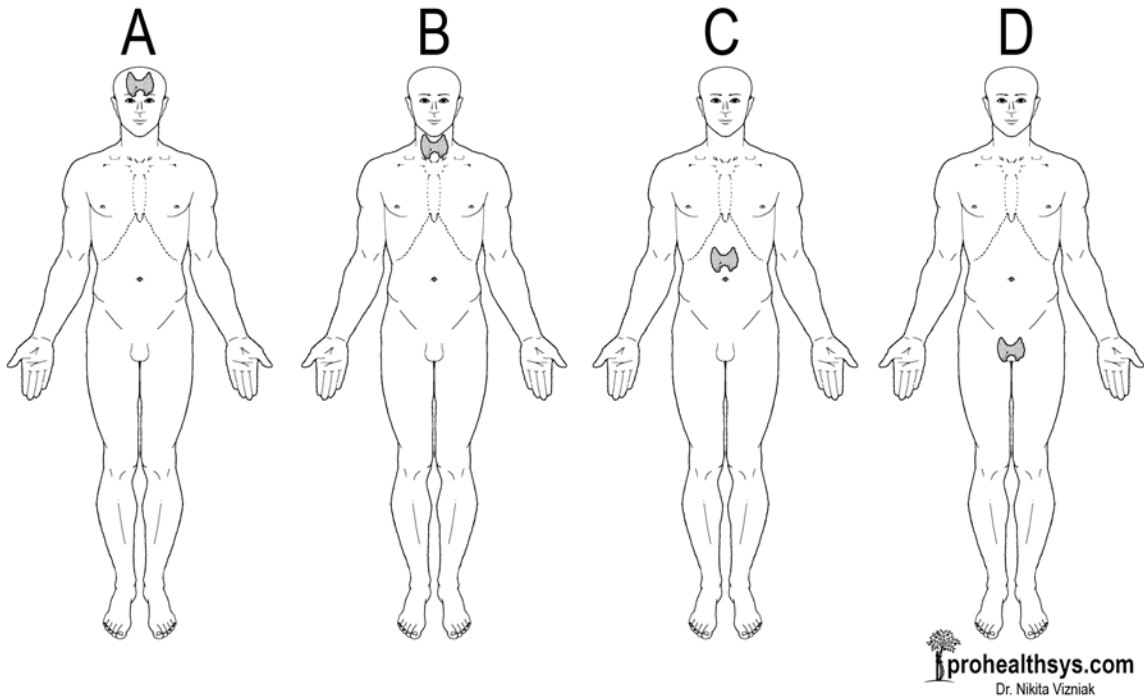

Where is the spine located?

